Summary of Vetting Process

Diocese of Kilmore Safeguarding Children

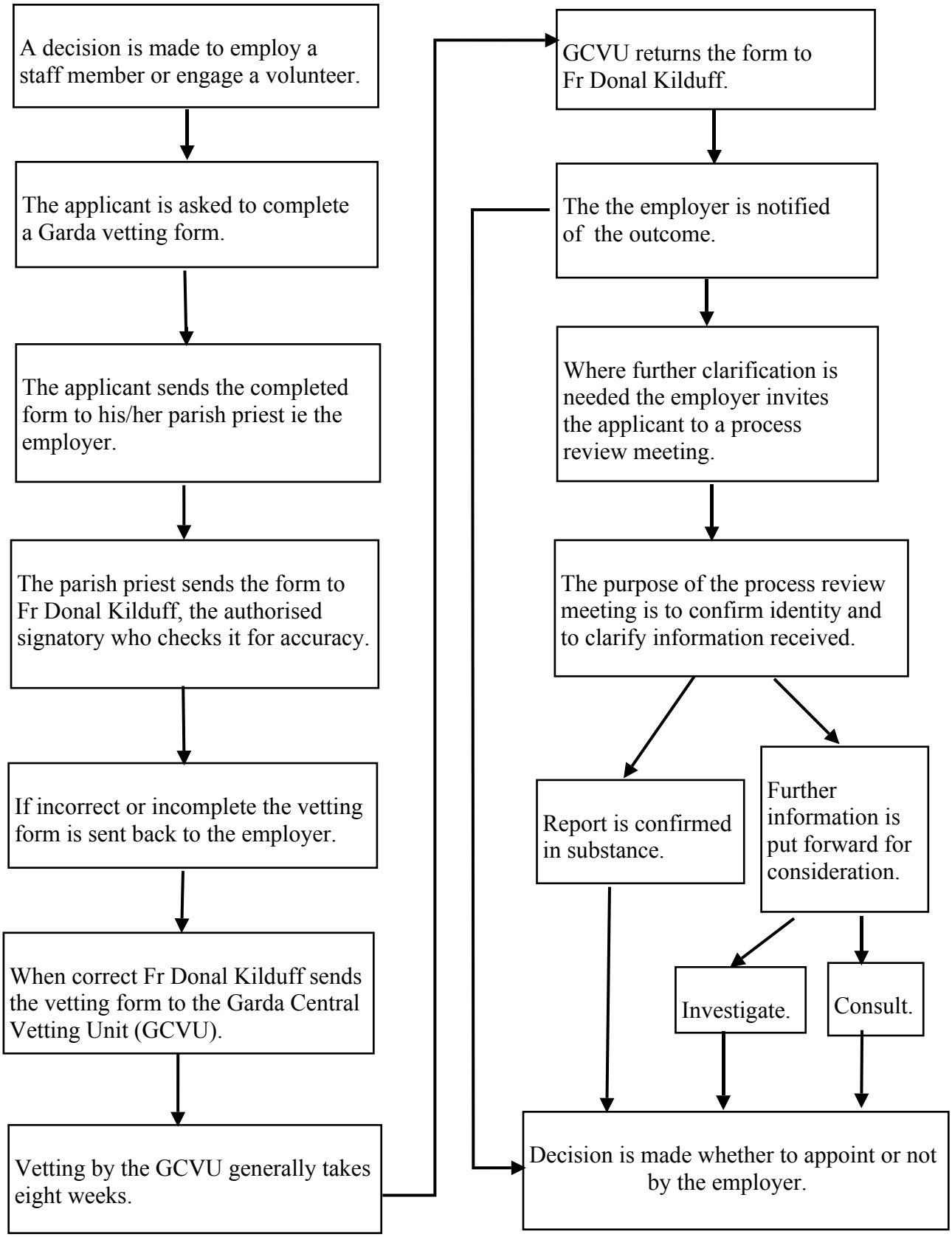

March 2014